Polska från Hedared
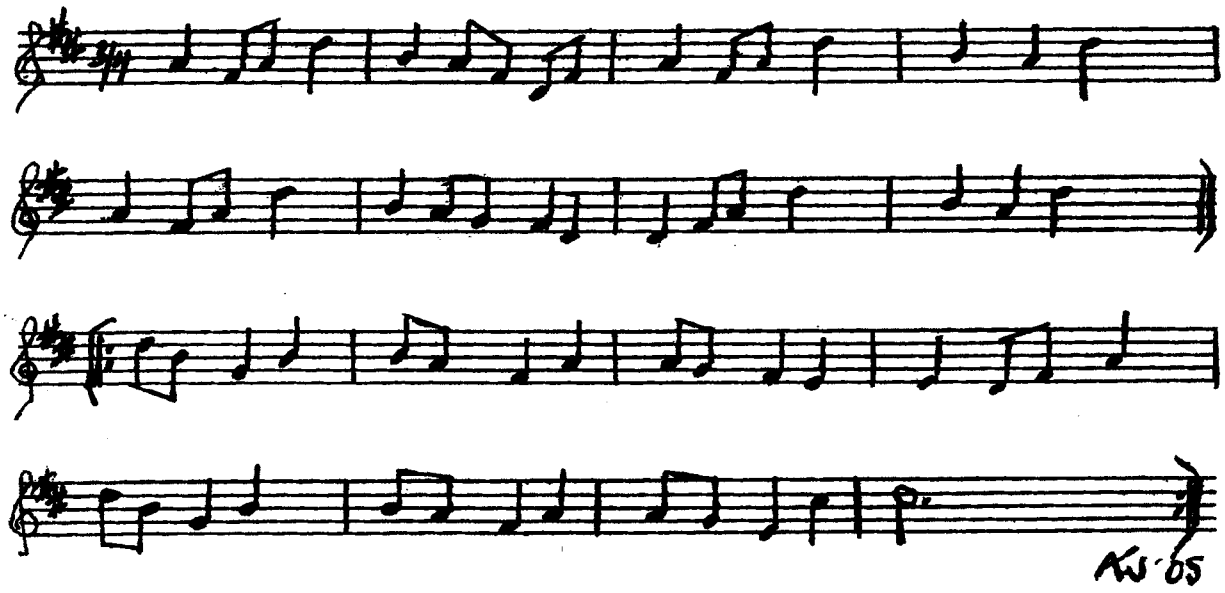
Oskar Johansson ef. Inger A Johansson