Hambopolska från Toarp
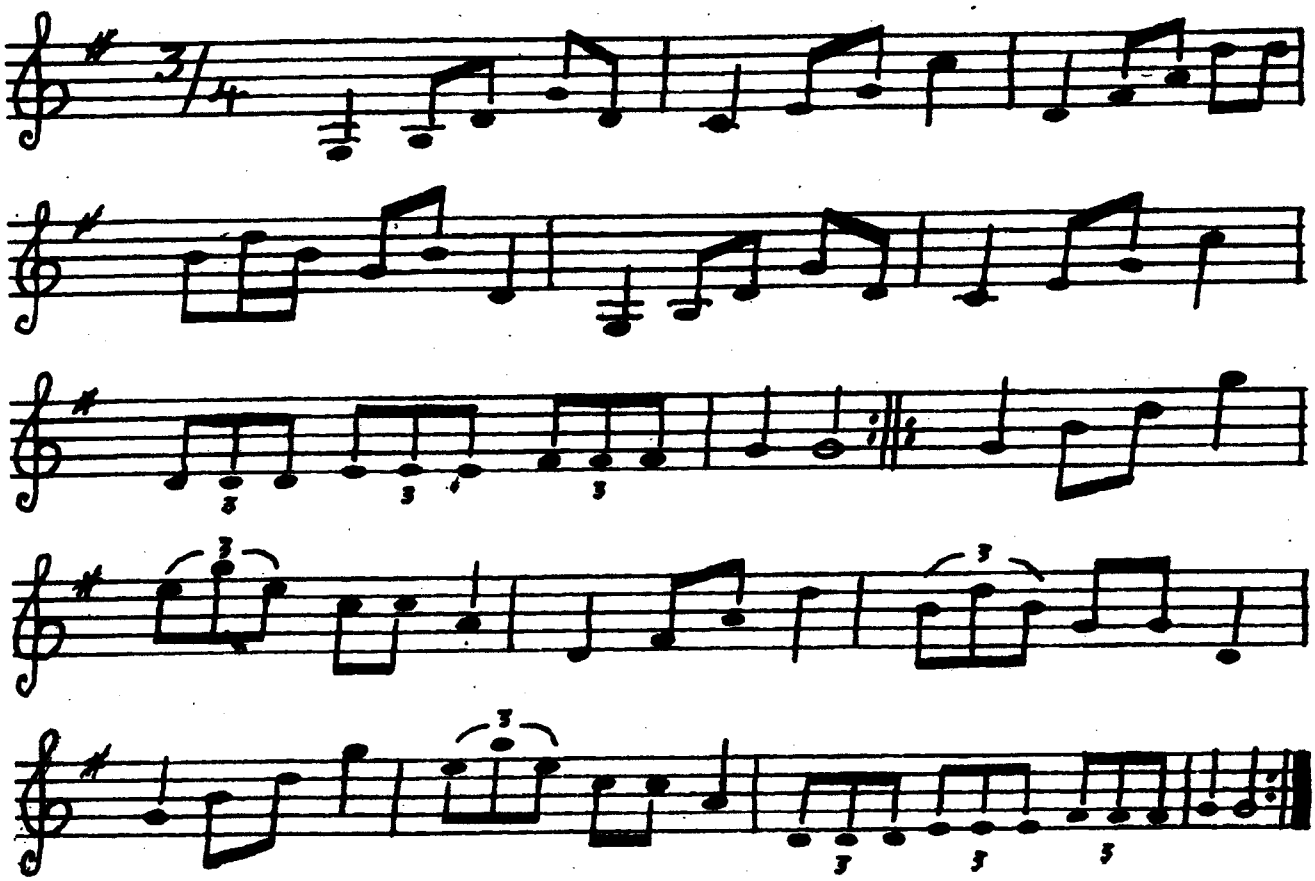
Spelm. Anton Johansson, Toarpsdal